DANIELA DE LOS SANTOS

BSc in Sociology from the Catholic University of Uruguay, with experience in social research, statistics, data processing and visualization, geospatial analysis, as well as scientific dissemination and teaching. My main area of interest is the application of data science on social research and public policy.

EDUCATION

2014 | 2010

BSc in Sociology
Catholic University of Uruguay - Faculty of Human Sciences
Montevideo

- **Overall average grade**: 5,43/6. UK equivalent: First-class degree. **Thesis** (2020): *'The childhood neighborhood as a center of gravity: Residential mobility of young people from Montevideo during their transition to adulthood.'*

2012 | 2010

BA in Literature
University of the Republic - Faculty of Humanities and Education Sciences
Montevideo

- 2/4 years approved

CERTIFICATIONS AND COURSES

2021 **Housing Building and Damage Assessment Intermediate Training**
SURGE Academy - UNDP — Virtual

2021 **Household Building and Damage Assessment Introductory Training**
SURGE Academy - UNDP — Virtual

2019 **Package development in R**
Latin R Tutorials — Santiago de Chile

2019 **Data Science**
Hack Academy — Montevideo

2019 **Learn Python**
Codecademy — Virtual

2018 **The Data Scientist's Toolbox**
John Hopkings University (Coursera) — Virtual

2017 **Care Policies: Prospects and challenges for equality**
Latin American Faculty of Social Sciences (FLACSO) — Montevideo

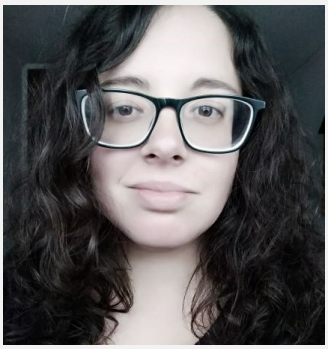

CONTACT INFO

dlsantos.daniela@gmail.com
danidlsa
+598 091377251
danidlsa
cvuy

LANGUAGES

- Spanish (native)
- English
- Portuguese

SOFTWARE

- R
- Stata-SPSS
- ArcGIS - QGIS
- Tableau - PowerBI
- Gephi
- Python
- SQL
- Git

2017 **Web Scrapping, social media and Big Data in politics**
Winter School in Social Science Methodology - Catholic University of Uruguay — Montevideo

2014 **Research Design and Causal Inference**
Winter School in Social Science Methodology - Catholic University of Uruguay — Montevideo

2014 **Survey experiments**
Winter School in Social Science Methodology - Catholic University of Uruguay — Montevideo

PROFESSIONAL EXPERIENCE

current | 2021 **Programme Associate Officer Inclusive Growth and Social Protection - Gender Team**
United Nations Development Programme (UNDP) - Regional Hub for Latin America and The Caribbean (RBLAC)
Panama (home-based in Montevideo)

- Data, Social Protection and Gender specialist. My main role is to assess national and local governments in gender-sensitive social protection projects. For this purpose, I am responsible for designing and implementing tools based on data and big data to support governments in the implementation of inclusive care and social protection systems; prepare diagnoses of socioeconomic and gender impacts of COVID-19 in different countries of the region, and manage capacity building initiatives at a regional and country level. I also partake in UNDP internal strategic discussions, lead data visualization initiatives, and give lectures about gender indicators and data-based tools, mostly aimed at public officials.

2021 | 2020 **Consultant in Economy and Gender Equality for the COVID-19 Response - Gender Team**
United Nations Development Programme (UNDP) - Regional Hub for Latin America and The Caribbean (RBLAC)
Panama (home-based in Montevideo)

- Assessed national and local governments about methodologies to gather gender-sensitive data in the context of the sanitary COVID-19 crisis. Provided insight on socioeconomic and gender impacts of the pandemic in different national contexts, in collaboration with the UNDP Crisis Bureau. Conducted research on COVID-19 response measures at a global (see Projects: COVID-19 Global Gender Response Tracker) and national level. Led the design and implementation of georeferencing tools for care services in the region (see Projects: Georeferencing tool).

2018 | 2014 **Consultant**
International Labour Office/ Inter-American Center for the Development of Knowledge in Vocational Training (ILO/Cinterfor)
Montevideo

- Participated in projects dedicated to the analysis, description and evaluation of occupational structures and jobs in different industries and economic sectors in Uruguay.

2013 **Intern**
International Labour Office/ Inter-American Center for the Development of Knowledge in Vocational Training (ILO/Cinterfor)
Montevideo

- Assisted in Project “Job Evaluation in the Construction Industry”.

RESEARCH EXPERIENCE

current | 2016

Senior Researcher
Interdisciplinary Center for Development Studies - Uruguay (CIEDUR) - Gender and Development Department
Montevideo

- Research on Gender Issues, Women's Economic Autonomy, Economic and Social Development, Public Policies, Labour Market and Inequality, through quantitative and qualitative methodologies.

current | 2021

Coordinator - Political Science Research Group: Human Rights, Gender and Transparency - Data and Macrodata Department
University of Buenos Aires (UBA) Buenos Aires

- Research on the role of government information in guaranteeing access to women's rights. I coordinate a group of students that focus on improving methodologies to gather data on gender identity.

2019 | 2018

Research Assistant
Catholic University of Uruguay - Social and Political Sciences Department Montevideo

- Collaborated in Urban Studies research and in Gender and Mobility projects.

2016 | 2015

Junior Researcher
Interdisciplinary Center for Development Studies - Uruguay (CIEDUR) - Gender and Development Department
Montevideo

- Assisted in gender-sensitive public policy evaluation processes.

2014

Field Supervisor
Interdisciplinary Center for Development Studies - Uruguay (CIEDUR) - Gender and Development Department
Montevideo

- Supervised field work in statistical surveys.

2014 | 2013

Research Assistant
University of the Republic - Faculty of Social Sciences - Institute of Political Sciences Montevideo

- Assisted in research on political parties and foreign policy in Uruguay. Conducted interviews with national representatives and senators, and processed data from legislative census.

2013

Honorary Collaborator
Catholic University of Uruguay Montevideo

- Processed data for a project that aimed to evaluate the performance of mayors and councilmen in Uruguay.

TEACHING EXPERIENCE

2021 | 2020

Lecturer in charge
Catholic University of Uruguay - Social and Political Sciences Department Montevideo

- Undergraduate course in Sociology - Subject 'Family, Gender and Generations'

2020

Teaching Assistant
Interdisciplinary Center for Development Studies - Uruguay (CIEDUR) - Gender and Development Department
Virtual

- Virtual course: 'Feminism and the Challenges in Latin America: Pandemic, Technology and Care'

PUBLICATIONS

BOOK CHAPTERS

2021 **Espino, Alma & De los Santos, Daniela.**
'Labour markets and informal work in the Global South'. In: Berik, Günseli y Kongar, Ebru (eds.). *The Routledge Handbook of Feminist Economics.* Routledge. https://doi.org/10.4324/9780429020612

2020 **Hernández, Diego & De los Santos, Daniela.**
'Mobility and Gender Equity in Latin America: Different Mobile Burdens and Contributions in Montevideo (Uruguay)'. In: Oviedo, D., Villamizar, N. y Ardila, A. (eds.). *Urban Mobility and Social Equity in Latin America: Evidence, Concepts, Methods.* Emerald Group Publishing. https://doi.org/10.1108/S2044-994120200000012006

2019 **De los Santos, Daniela.**
'Trayectorias vitales de adolescentes uruguayos y vulnerabilidad a mediano plazo entre 1991 y 2016: permanencias y cambios.' In: *Infancia, adolescencia, familias.* Instituto Juan Pablo Terra. https://bit.ly/3oVSvgC

JOURNAL ARTICLES

forthcoming **De los Santos, Daniela & Fynn, Inés.**
'From Safety Net to Safety Trap: Informality and Telework During the Coronavirus Pandemic in Latin America.' *American Behavioral Scientist (ABS)* [accepted]

2020 **Larrosa, Ivahanna; Espino, Alma & De los Santos, Daniela.**
'El enfoque de Derechos Humanos y la perspectiva de género en las Políticas Públicas: logros y desafíos para Uruguay'. *Akademía. Revista Internacional y Comparada de Derechos Humanos*, UNAM, 3(1), 403-447. https://bit.ly/3DxIRVs

2019 **Espino, Alma & De los Santos, Daniela.**
'Futuro del trabajo en Uruguay. La visión de los actores del mundo laboral y social'. *Revista MERCOSUR de políticas sociales*, 3, 69-84. https://doi.org/10.28917/ism.2019-v3-69

OTHER ARTICLES

2021 **Espino, Alma; De los Santos, Daniela & Salvador, Soledad.**
'Impacto de la pandemia en el empleo y los cuidados desde una perspectiva de género en Uruguay'. *RISEP Series* (Social Science Research Network to face the Aftermath of the Pandemic), 14, https://bit.ly/3chDfU3

2020 **Espino, Alma & De los Santos, Daniela.**
'Pandemia, políticas públicas y desigualdades de género en Uruguay'. UN Women. https://bit.ly/3cDLdr9

2018 **De los Santos, Daniela & Salvador, Soledad.**
'Corresponsabilidad en los cuidados en la primera infancia y trayectorias laborales de las mujeres'. Ministry of Social Development. https://bit.ly/31bTYBL

2016 **Salvador, Soledad & De los Santos, Daniela.**
'Economía del Cuidado, relaciones de trabajo y normas internacionales.' *Análisis*, 2, FES Sindical (Friedrich-Ebert-Stiftung Asociation, Union Workers Project). https://bit.ly/3lwZdHT

REPORTS AND WORKING PAPERS

forthcoming **De los Santos, Daniela.**
Género y Vulnerabilidad en Honduras: Análisis sobre el otorgamiento de transferencias a trabajadores y trabajadoras afectadas por la pandemia del COVID-19. UNDP.

2021 **De los Santos, Daniela & Fernández, Mayra.**
Comercio electrónico y género en Uruguay: transformaciones recientes y la mirada hacia la post-pandemia. CIEDUR - Gender and Commerce Network. https://bit.ly/3lwv23r

2021 **Fernández, Mayra & De los Santos, Daniela.**
Encuesta a personas dueñas de emprendimientos que funcionan a través del comercio electrónico. CIEDUR - Gender and Commerce Network. https://bit.ly/3oWnTvt

2020 **De los Santos, Daniela.**
Encuesta a Mujeres Empresarias. CIEDUR - Chamber of Commerce, Uruguay. https://bit.ly/3gdUSW1

2019 **Espino, Alma & De los Santos, Daniela.**
El futuro del trabajo en los países del MERCOSUR. Capitulo Uruguay. Social Institute of Mercosur. https://bit.ly/3b1XvqA

2019 **Espino, Alma & De los Santos, Daniela.**
La segregación horizontal de género de los mercados laborales de nueve países de América Latina y el Caribe: implicancias para las desigualdades entre hombres y mujeres. ILO-UNDP. https://bit.ly/37M95En

2017 **Espino, A., Salvador, S., De los Santos, D., Alles, V. & Porto, C.**
Mapa de género del mercado de trabajo, 2017. CIEDUR. http://mapadegenero.ciedur.org.uy/

RECENT DATA-RELATED PROJECTS

2021 | 2020 **Georeferencing tool for Care Services based on Data Mining and Crowdsourcing Mapping**
UNDP

- Responsible for the design of a georeferencing tool that maps care services in urban and rural areas, combining traditional data sources with data mining tools and crowdmapping. It exploits Google Places API using 'googleway' R package and promotes the implementation of crowdsourcing mapping through tools like QField and KoboToolbox. In addition to mapping care services, the tool also maps the demand for care services in a region, and incorporates accessibility models. Apart from the design, I was responsible for the implementation of this tool in the city of Bogota, with the objective to map private sector care services, as well as community-oriented care services, in the process of the design of the Bogota's District Care System.
- `R | QGIS | QField | ArcGIS | Leaflet | KoboToolBox | PowerBI | Excel`

2021 **Social Network Analysis**
UNDP

- Analysis of eight women's organizations' activities in social media, in the project "New women's movements in Latin America," directed by Dr. Beatriz Llanos.
- `R | Python | Gephi`

2021 | 2020 **Global Gender COVID-19 Response Tracker**
UNDP

- Collaboration in the methodological design, data collection and analysis of the "Global Gender COVID-19 Response Tracker", that tracks policies and measures in response to COVID-19 in the fields of Social Protection, Economic and Fiscal Response and Violence against Women and Girls, and analyses each policy from a gender perspective.
- `R | Excel | PowerBI`

2021 | 2020

Socioeconomic Impact Assesments: Gender and COVID-19
UNDP

- Responsible for the design of a Model Survey: 'Socioeconomic and Gender Impact of COVID-19 on households'. This survey was taken as a key input in different household surveys applied in Latin American and Caribbean countries during 2020, such as Chile, Panama, Suriname or the Dominican Republic. Collaborator in the design, processing and analysis of Socioeconomic Impact Assessment Survey aimed at indigenous communities in Suriname, in the context of the crisis of the COVID-19.
- `R | Stata | KoboToolbox`

2021

Future of work, Gender and Ecommerce
CIEDUR - Gender and Commerce Network

- Responsible for the design, implementation and analysis of a virtual survey that gathered novel information about entrepreneurs that conduct their businesses via informal ecommerce channels and social networks.
- `R | Google Data Studio`

2021

Gender Identity Variable in Surveys and Records
University of Buenos Aires

- Responsible for the design, implementation, data processing, analysis and visualization of a survey experiment, that gathers information about the best ways to ask about gender identity in data gatherings.
- `R | KoboToolbox`

2020

Female-led businesses
CIEDUR - Chamber of Commerce

- Responsible for the implementation, data processing, analysis and visualization of a virtual survey that gathered information about female-led businesses in Uruguay.
- `R`

ACHIEVEMENTS

2017 | 2016

Research Grant Juan Pablo Terra
Juan Pablo Terra Research Projects Contest. Montevideo

- Topic: Transition to Adulthood.

2017

Research Grant for Young Researches ECLAC-MIDES
ECLAC-Ministry of Development Research Projects Contest. Montevideo

- Topic: Homelessness.

2014 | 2010

Scholarship of Academic Excellence
Catholic University of Uruguay Montevideo

- 100% funding for Bachelor Degree.

DISSEMINATION ACTIVITIES

PRESENTATIONS

2021 **Georeferencing Care Services in LAC via Data Mining.**
Presentation in Care Clinics, interagencial initiative held by UNDP, ILO and UN Women aimed at developing capacities for public officials working with care-related policies.
Virtual

2021 **Gender and E-Commerce in Uruguay**
Webinar presenting the results of investigation *'Comercio electrónico y género en Uruguay: transformaciones recientes y la mirada hacia la post-pandemia'*, held by CIEDUR.
Virtual

2020 **Reinforcing the Gender Perspective in UNDP's COVID-19 Socio-Economic Impact Assessments in LAC.**
Internal capacity development webinar held for UNDP staff based worldwide. Virtual

2020 **Impacts of the COVID-19 crisis on women's economic autonomy**
Virtual Forum: 'Analysis of the impact of COVID-19 on women', held by the University of El Salvador.
Virtual

2020 **¿Qué desafíos enfrentan las mujeres trabajadoras hoy y ante el escenario post-pandemia?'**
Webinar: "Challenges of the Future of Work for Gender Equality during the pandemic", CIEDUR Virtual

2019 **'Corresponsabilidad en los cuidados en la primera infancia y trayectorias laborales de las mujeres'.**
Seminar on Views on Care Policy, held by the Care Academic Network Montevideo

2019 **'Reaffirming the employment relationship: ensuring decent work and adequate protection for all including those in the informal economy'.**
Presentation on Symposium: 'The Future of Work We Want' held by ILO-ACTRAV. Geneva

2019 **Social Research using R**
Presentation in R Users Group Meetup Montevideo

2019 **'Trayectorias vitales de adolescentes uruguayos y vulnerabilidad a mediano plazo entre 1991 y 2016: permanencias y cambios'.**
Presentation of the book 'Infancia, adolescencia, familias' [Childhood, Adolescence, Families]
Montevideo

2018 **'Economía del cuidado, relaciones de trabajo y normas internacionales'.**
COSEC-FES San Salvador

2018 **'Procesos de transición a la adultez de adolescentes y jóvenes montevideanos: perspectiva de género y vulnerabilidad social'.**
Seminar on Public Policy and Youth Employment. Montevideo Local Goverment. Montevideo

2018 **'Corresponsabilidad en los cuidados en la primera infancia y trayectorias laborales de las mujeres'.**
Seminar on Research for Early Childhood Policies, UCC/MIDES Montevideo

WORKSHOPS

2021 | 2020

Gender-sensitive Indicators and Monitoring and Evaluation Systems
I have facilitated this workshop in three instances for internal UNDP capacity development instances, as well as in three training sessions for public officials in Honduras (see example here), between July 2020 and October 2021.

Panama (virtual) | Tegucigalpa (virtual)

2021

Twitter data mining to analyze political events and social movements
Workshop facilitated virtually for RLadies-Guadalajara. Guadalajara (virtual)

2020

Analysis of the impacts of the COVID-19 on workers of six economic sectors
Workshop: "Situation of Women in the Labor Market: challenges in the new context", held by the Trade Union Confederation of the Americas (TUCA). Six economic sectors in the Americas were analysed in-depth: Tourism, Care and Domestic Work, Manufacturing, Healthcare, Informal sector and Retail.

Virtual

2018

'Mujeres y Trabajo del Futuro en América Latina y El Caribe'.
Workshops held by the Women's Comitee of the Trade Union Confederation of the Americas (TUCA) on gender and the future of work.

Bogotá

PRESS

2021

Social media analysis focusing on cyberattacks suffered by unions of healthcare workers during the pandemic
Radio Interview - Programme 'La isla desierta' - Bárbara Radio. Montevideo

2021

Impact of the pandemic on gender gaps in Uruguay
Radio Interview - Programme 'Así Nos Va' - Carve Radio. Montevideo

2020

'COVID-19: Los límites a la informalidad en tiempos de distancia social.'
Article in Academic Blog *Razones y Personas: Repensando Uruguay* Montevideo

2020

'¿Cuál es el futuro del trabajo?'
Interview in Podcast *FES LATINA* about perspectives on the future of work in the face of the pandemic.

Bogotá

2019

'El futuro del trabajo. Una perspectiva para Uruguay.'
Article in Academic Blog *Va de Nuevo*. Montevideo